# Product Info Sheet

We Facilitate Protecting Lives ♥ Mother Earth

Katch Kan®

## Katch Mat™ - Stab Mat

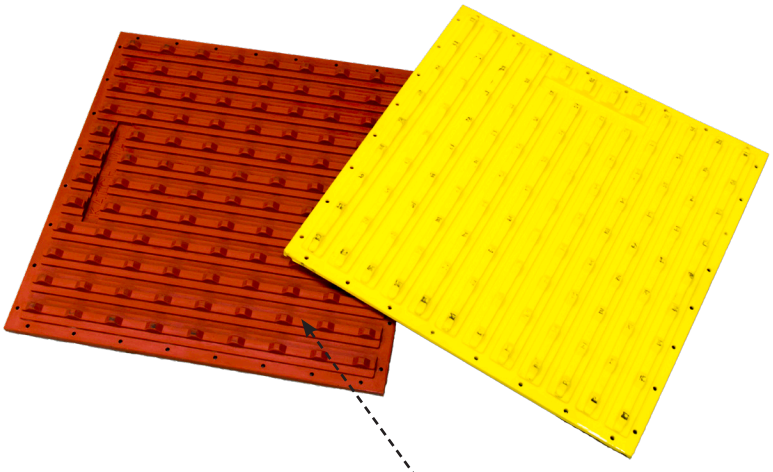

### Problem
- Threading on pipe strips from banging on metal deck
- Fluids dripping on deck
- Shifting pipes create dangerous work environment
- Damaged threads on double thread pipe

### Solution
- Channels allow for fluid to drain and be redirected
- Designed to protect the double sealed pipe
- Stability nubs keep bottom of pipe from slipping out

### Value
- Cuts fluid costs
- Positive environmental impact
- By protecting threading it extends the pipes working life time
- Offers a stable and durable area to rack pipe and drain excess fluid

### Specifications
- (4sqft) - 5Lbs / 1sqft
- Panel size 24" x 24"
- Full height 1 1/2"
- Base height 1/2"
- Custom made to fit any set back area
- Temperature and invert resistant material

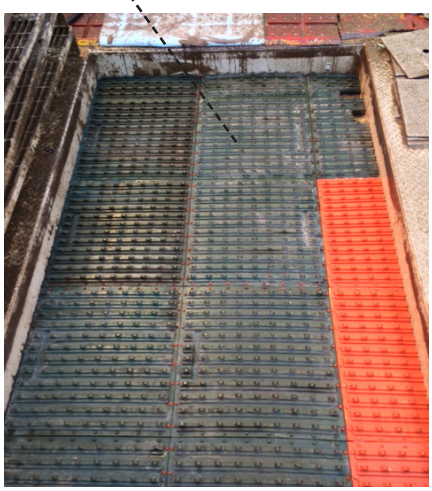

Stab Mat installed on the set back area

| Item | Part # |
|---|---|
| KM™ - Stab Mat Red | *ATMAT-C03-R* |
| KM™ - Stab Mat Yellow | *ATMAT-C03-Y* |


**Katch Kan™ Limited - An ISO 9001 & 14001 Company - Canada**
***Phone:*** *780.414.6083* | ***Toll Free:*** *1.800.840.2877*

**Katch Kan™ USA LLC.**
***Phone:*** *1.936.900.7890* | ***Toll Free:*** *1.866.827.2342*

**Katch Kan™ Bahrain W.L.L.**
***Phone:*** *+973.1751.4438* | ***Toll Free:*** *1.800.961.5538*

**Worldwide Distributor List at katchkan.com**


Designed and Manufactured in Canada
Conçu et fabriqué au Canada

Original Equipment Manufacturer
Worldwide Patents/Patents/Patents Pending

Rig Safety System™

Zero Spill System™

**facebook.com/KatchKanLtd**
**@KatchKan**


Output: 26.Nov.2019 | Last Modified: 26.Nov.2019


**Order Now**
http://j.mp/KKGetIt